

73

77

Basso **Ritornello**

81

12

96

100

Tutti

104

4

113

118

3

Tutti

125

2

130

133

Violino 1
No.2 - Ad Genua

Sonata in tremolo

Tutti

Aria Tenor

Ritornello

4

Violino 1

Alto

Ritornello

à 3 do Soprani è Basso

Ritornello

Tutti

Violino 1
No.3 - Ad Manus

Sonata

Tutti

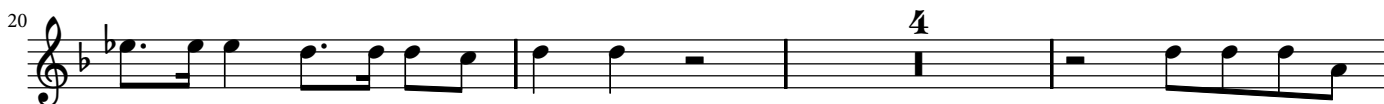

Aria Soprano 1mo Ritornello

Soprano 2do Ritornello

97 **34**

138

146

Ritornello

à 3 Alto, Tenor e Basso

154 **34**

195

203

Tutti

211 **3**

217 **4**

224

227 **4**

233

Violino 1
No.4 - Ad Latus

Sonata

Tutti

Aria Soprano Imo Ritornello

à3 Alto Tenor Basso

Ritornello

102 **13**

122

Soprano 2do

Ritornello

129 **13**

149

Tutti

156 **3**

165

171 **7**

183

189

195 **5**

205 **5**

Violino 1
No.5 - Ad Pectus

Sonata

Voci Alto, Tenore è Basso

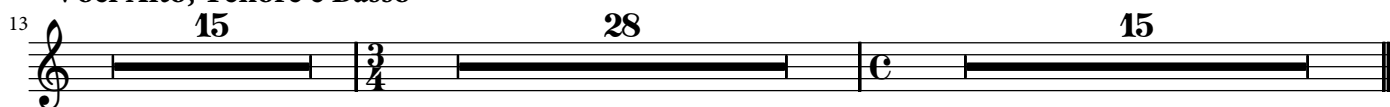

Aria Alto

Ritornello

Tenor

Ritornello

10

Violino 1

112

Basso con Stromenti

117

120

122

125

128

Ritornello

130

133

135

137

Voci Alto, Tenore è Basso

140

No.6 - Ad Cor - tacet

No.7 - Ad Faciem

Sonata

Tutti

Alto, Tenore è Basso con Violini

Aria Alto

Ritornello

74 **19**

97

Tutti

102

107

112

118 *p*

Amen

124 **7**

135 **3**

142 **3** **5**

155 **6**

166

Violino2
Membra Jesu nostri

Violino2
No.1 - Ad pedes

D.Buxtehude

Sonata

Tutti

Aria Soprano 1mo

Ritornello

Soprano 2do

Ritornello

14

Violino2

78

Basso

Ritornello

81

12

95

98

101

Tutti

104

4

113

118

3

Tutti

125

2

130

133

Violino2
No.2 - Ad Genua

Sonata in tremulo

Tutti

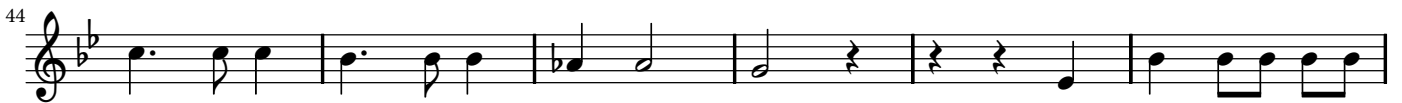

Aria Tenor

Ritornello

16

Violino2

89

Alto

Ritornello

93

10

106

à 3 do Soprani è Basso

Ritornello

110

10

123

Tutti

127

10

143

149

155

2

163

169

Violino2
No.3 - Ad Manus

Sonata

Tutti

Aria Soprano Imo

Ritornello

Soprano 2do

Ritornello

97 **34**

135

141

147

Ritornello

à 3 Alto, Tenor e Basso

154 **34**

194

202

Tutti

211 **3**

218 **4**

225

229 **4**

Violino2
No.4 - Ad Latus

Sonata

Tutti

Aria Soprano Imo Ritornello

à3 Alto Tenor Basso

Ritornello

102 **13**

121

Soprano 2do

Ritornello

129 **13**

148

Tutti

156 **3**

165

171 **7**

183

189

195 **5**

205 **5**

Violino2
No.5 - Ad Pectus

Sonata

Voci Alto, Tenore è Basso

Aria Alto

Ritornello

Tenor

Ritornello

114

Basso con Stromenti

117

120

123

126

129

Ritornello

131

133

135

137

Voci Alto, Tenore è Basso

140

No.6 - Ad Cor - tacet

No.7 - Ad Faciem

Sonata

Tutti

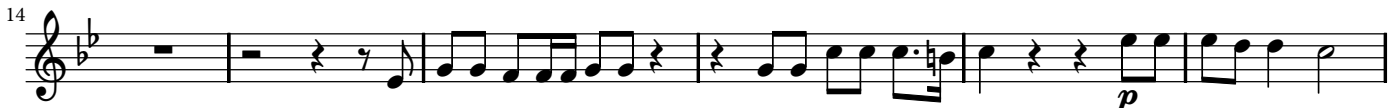

Alto, Tenore è Basso con Violini

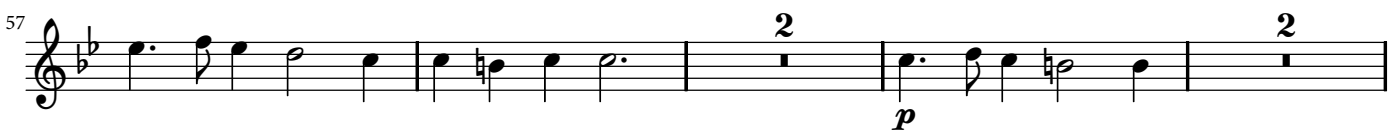

69

Aria Alto

Ritornello

74 **19**

97

Tutti

102

108

113

118

Amen

124 **7**

139

149 **5** **6**

165

Violon
Membra Jesu nostri

Violon
No.1 - Ad pedes

D.Buxtehude

Sonata

Tutti

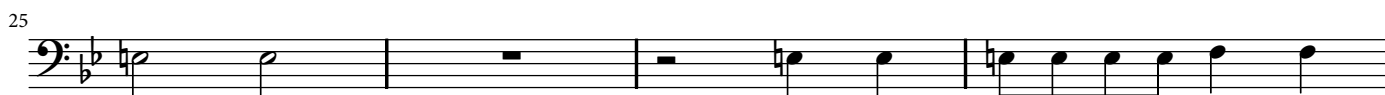

Aria Soprano 1mo

Ritornello

Soprano 2do

Ritornello

Basso

Ritornello

81 **12**

98

Tutti

104 **4**

112

116

119 **3**

Tutti

125 **2**

128

130

132

134

Violon
No.2 - Ad Genua

Sonata in tremulo

Tutti

Aria Tenor

Ritornello

28

Violon

89

Alto

Ritornello

93

10

106

à 3 do Soprani è Basso

Ritornello

110

10

123

Tutti

127

10

142

3

150

155

2

162

168

Violon
No.3 - Ad Manus

Sonata

Tutti

Aria Soprano Imo Ritornello

Soprano 2do

Ritornello

97 **34**

138

146

Ritornello

à 3 Alto, Tenor è Basso

154 **34**

195

203

Tutti

211 **3**

217 **4**

223 **4**

226 **4**

233 **4**

Violon
No.4 - Ad Latus

Sonata

Tutti

Aria Soprano Imo Ritornello

94

à3 Alto Tenor Basso

Ritornello

102

13

121

Soprano 2do

Ritornello

129

13

148

Tutti

156

3

166

173

7

186

193

5

204

5

Violon
No.5 - Ad Pectus

Sonata

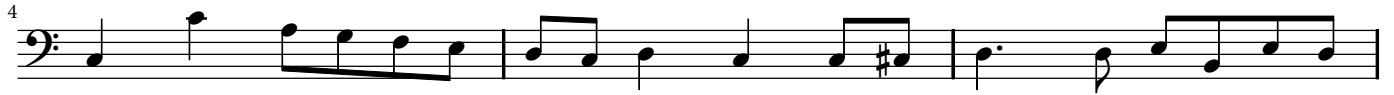

Voci Alto, Tenore è Basso

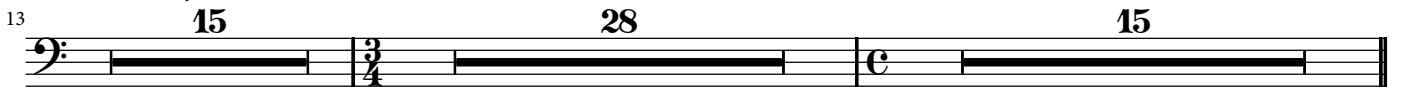

Aria Alto

Ritornello

Tenor

Ritornello

34

Violon

114

Basso con Stromenti

117

120

123

126

128

130

Ritornello

132

134

137

Voci Alto, Tenore è Basso

140

15

28

15

No.6 - Ad Cor - tacet

No.7 - Ad Faciem

Sonata

Tutti

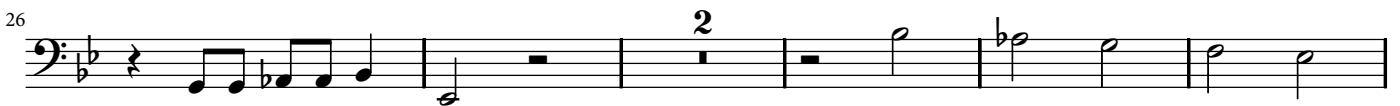

Alto, Tenore è Basso con Violini

Aria Alto

Ritornello

74 **19**

97

Tutti

102

108

113

118

Amen

124 **7** **3**

138 **3**

145 **5**

155 **6**

166

Viola (da gamba) 1
Membra Jesu nostri

Viola (da gamba) 1
No.6 - Ad Cor

D.Buxtehude

adagio

allegro

allegro

allegro

adagio

Ritornello

Doi Soprani è Basso

Aria Soprano I Ritornello

Ritornello

Aria Soprano Secondo

86 **8**

Aria Basso

99

103

107

Ritornello

112

116 *p*

Doi Soprani è Basso

120 **3**

128

132

137

142 *p*

Viola (da gamba) 2
Membra Jesu nostri

Viola (da gamba) 2
No.6 - Ad Cor

D.Buxtehude

adagio

allegro

allegro

allegro

adagio

Ritornello

Doi Soprani è Basso

Aria Soprano I

Ritornello

Aria Soprano Secondo Ritornello

86 **8**

97

Aria Basso

99

103

Ritornello

108

114

117 *p*

Doi Soprani è Basso

120 **3**

129

135

141 *p*

Viola (da gamba) 3
Membra Jesu nostri

Viola (da gamba) 3
No.6 - Ad Cor

D.Buxtehude

adagio

allegro

allegro

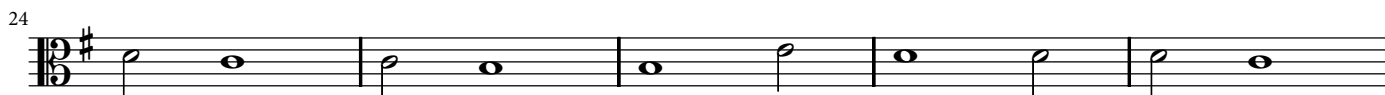

allegro

adagio

Ritornello

Doi Soprani è Basso

Viola (da gamba) 4
Membra Jesu nostri

Viola (da gamba) 4
No.6 - Ad Cor

D.Buxtehude

adagio

allegro

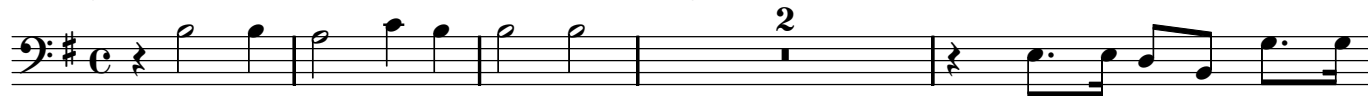

84

Aria Soprano Secondo Ritornello

86

8

97

Aria Basso Ritornello

99

13

116

p

Doi Soprani e Basso

120

3

127

131

135

139

143

p

Viola (da gamba) 5
Membra Jesu nostri
Viola (da gamba) 5
No.6 - Ad Cor

D.Buxtehude

adagio

allegro

3

Aria Basso

99

103

107

Ritornello

112

116

Doi Soprani è Basso

120

127

131

135

139

143

Continuo
Membra Jesu nostri

Continuo
No.1 - Ad pedes

D.Buxtehude

Sonata

Tutti

Aria Soprano 1mo

Ritornello

Soprano 2do

Ritornello

70 *7 5 4 # 6 5 6 5 6 5 7 6 4 # 6 6*

75 *6 6 6 6 6 4+ 4+ 5 b b 6 b 5 4 #*

Basso

81 *6 5 4 5 4 # 6 5 4 3 6 5 4 3 6 7 6b 5b*

87 *7 6 5b 6 6 # 7 5 4 # 7 6 5b b # 5b 6 6 # 6*

Ritornello

93 *7 5 4 # 6 5 6 5 6 5 7 6 4 # 6 6*

98 *6 6 6 6 6 4+ 4+ 5 b b 6 b 5 4 #*

Tutti

104 *b b 6b 6b b b b 7*

111 *b 7 6 # 6 6 6 6 5b 6 5b 6b*

118 *6 5b b b 6 5b 6 4 3b 4 5 7 6 # 5 4 # #*

Tutti

125

131

No.2 - Ad Genua

Sonata in tremulo

Tutti

Aria Tenor

Ritornello

Alto

93

Ritornello

100

105

à 3 do Soprani è Basso

110

Ritornello

116

122

Tutti

127

136

146

156

166

No.3 - Ad Manus

Sonata

Tutti

Aria Soprano 1mo

Ritornello

Soprano 2do

109 \sharp 6 5 \flat 6 6 5 4 3 6 5 6 6 5 4 3

120 6 5 6 \sharp \flat 6 5 5 4 \sharp 6 \sharp 6 6 4 5 \sharp

Ritornello

131 6 6 7 6 \sharp 5 7 5 4 \sharp 6 7 6 6 7 \flat 6 6 7 \times

142 \sharp 8 \flat 7 7 \flat 7 3 7 6 7 \times 6 \flat 6 5 6 \sharp 5 6 6 7 5 4 \sharp

à3 Alto, Tenor e Basso

154 6 5 2 \flat 6 7 \times 6 7 \times 6 4 6 6 7 6 5 6 6 6 7 \flat 7 \flat 6

165 7 6 \sharp 6 5 6 4 3 6 6 6 4 3 6 7 5 \flat

177 5 6 6 7 \times 6 \sharp 6 \flat 6 \times 6 4 \sharp 6 6 7 4 \sharp

Ritornello

188 6 7 6 \sharp 7 5 4 \sharp 7 6 \flat 7 6 7 \times

199 \sharp 7 \flat 7 7 6 7 7 \times \flat 6 \flat \sharp 5 6 6 7 5 4 \sharp

Tutti

211 6 5 6 6 \flat 5 \flat 6 \sharp 6 3 7 5 4 \sharp \sharp

224 6 5 \flat \flat \flat \flat 7 6 6 6 5 4 3 10 4 \flat 9 9 8 6 9 7 8 7 6 5 4 \sharp 6 4 \sharp

Continuo
No.4 - Ad Latus

Sonata

6 # b # 6 ♮ #

b 6 5/4 # 6 6 5/4 #

Tutti

6/4 6/5 4 # 7 6 6/5 5/4 #

6/4 5/3 6 9 8 5 6

♮ 7 6 6 6/4 5/3 ♮ 5 #

6 # # 6 # 6 6

5 6 6 ♮ 5/4 # 6/4 5/3 6/3 9

6 7 7 ♮ ♮ ♮ 6 4 # 6

6 6 6 6 6 ♮ 5 #

7 6 6 ♮ 5/4 # ♮ 6 6 ♮ 5 #

6 6/4 7/5 5/4 # 6 ♮ # ♮ 5/4 #

Aria Soprano 1mo

75

81

87

Ritornello

94

à3 Alto Tenor Basso

102

107

113

Ritornello

120

Soprano 2do

129

134

139

Ritornello

144

6 7# 6 5 5 6 7 6 5 6 #

150

7 6 6 7# 4 7 4 #

Tutti

156

6/4 6/5 4 # 7 6 6/5 5/4 #

163

6/4 5/3 6 9 8 5 6

169

♪ 7 6 6 6/4 5/3 ♪ 5 #

175

6 # # 6 # 6 6

182

5 6 6 ♪ 5/4 # 6/4 5/3 6/3 9

188

6 7 7 ♪ ♪ ♪ 6 4 # 6

195

6 6 6 6 6 6 ♪ 5 #

202

7 6 6 ♪ 5/4 # ♪ 6 6 ♪ 5 #

208

6 6/4 7/5 5/4 # 6 ♪ # ♪ 5/4 #

Continuo
No.5 - Ad Pectus

Sonata

Voci Alto, Tenore e Basso

Aria Alto

76 5 6 6 6 6 6

81 # 6 4 # 6

Ritornello

85 4 # 4 # 4 #

89 7 7 4 # 6 4 #

Tenor

94 6 5 6 4 # 6 6 6

98 5 6 6 6 6 6

103 # 6 4 #

Ritornello

107 6 4 # 4 # 4 #

112 7 7 4 # 6 4 #

Basso con Stromenti

117 4 # 4 # 6 4 6 6

121 6 7 6 5 6 6 4 #

126

Ritornello

130

135

Voci Alto, Tenore e Basso

140

145

150

155

164

173

182

190

Continuo
No.6 - Ad Cor

adagio $\frac{6}{4}$ $\frac{6}{4}$ **allegro**

7 7 6 4 # 7 6 # 5 6 6 7 6

13 5 4 # # # # # 6

18 $\frac{6}{4+}$ 6 6 7 # 5 6 5 6 5b 7 6

25 5 4 # 5 6 5b 7 6 5 4 # **allegro** 6 6 6 6 # 6

32 6 6 7 6 7 6 4 # 7 6 # 6 5 8 8 6 5 6 6 5 4 #

Doi Soprani è Basso

39 6 5 5 5 5 b b b 6 $\frac{6}{4}$ 5

52 5 6 6 5 5 6 5b b $\frac{4}{2}$ 9 8 6 # $\frac{6}{4}$ 5 # **Ritornello**

63 $\frac{4}{2}$ 6 $\frac{6}{4+}$ 6 # 5 4 # b b $\frac{6}{4}$ 6 $\frac{6}{4+}$ 6 # b 5 4 #

Aria Soprano I

73 6 5 6 6 6 6 6 5 $\frac{4+}{2}$ 6 5 4 # # 6

78 7 6 6 6 5b 6 5 6 $\frac{6}{4}$ # 5 6 $\frac{6}{4}$ #

Ritornello

82

Aria Soprano Secondo

86

91

Ritornello

95

Aria Basso

99

104

Ritornello

110

115

Doi Soprani e Basso

120

131

140

No.7 - Ad Faciem

Sonata

Tutti

Alto, Tenore è Basso con Violini

63 *p* *f*

69

Aria Alto

74

80 *p*

86

Ritornello

92

97

Tutti

102

107

113

118 *p*

Amen

124

128

132

136

140

144

148

152

157

162

167